

MICROFILMED

FILED
GREENVILLE CO. S.C.
JUL 2 11 39 AM '84
DONNIE B. WALKERSLEY
R.H.C.

Note:
This Is The Remainder Of Lot # 1 And
Part Of Lot # 2, Clarjea Heights;
Plat Book 10M - Page 19
There Is A 5' Drainage And Utilities
Easement Along Each Side Of All Side
And Rear Lot Lines.

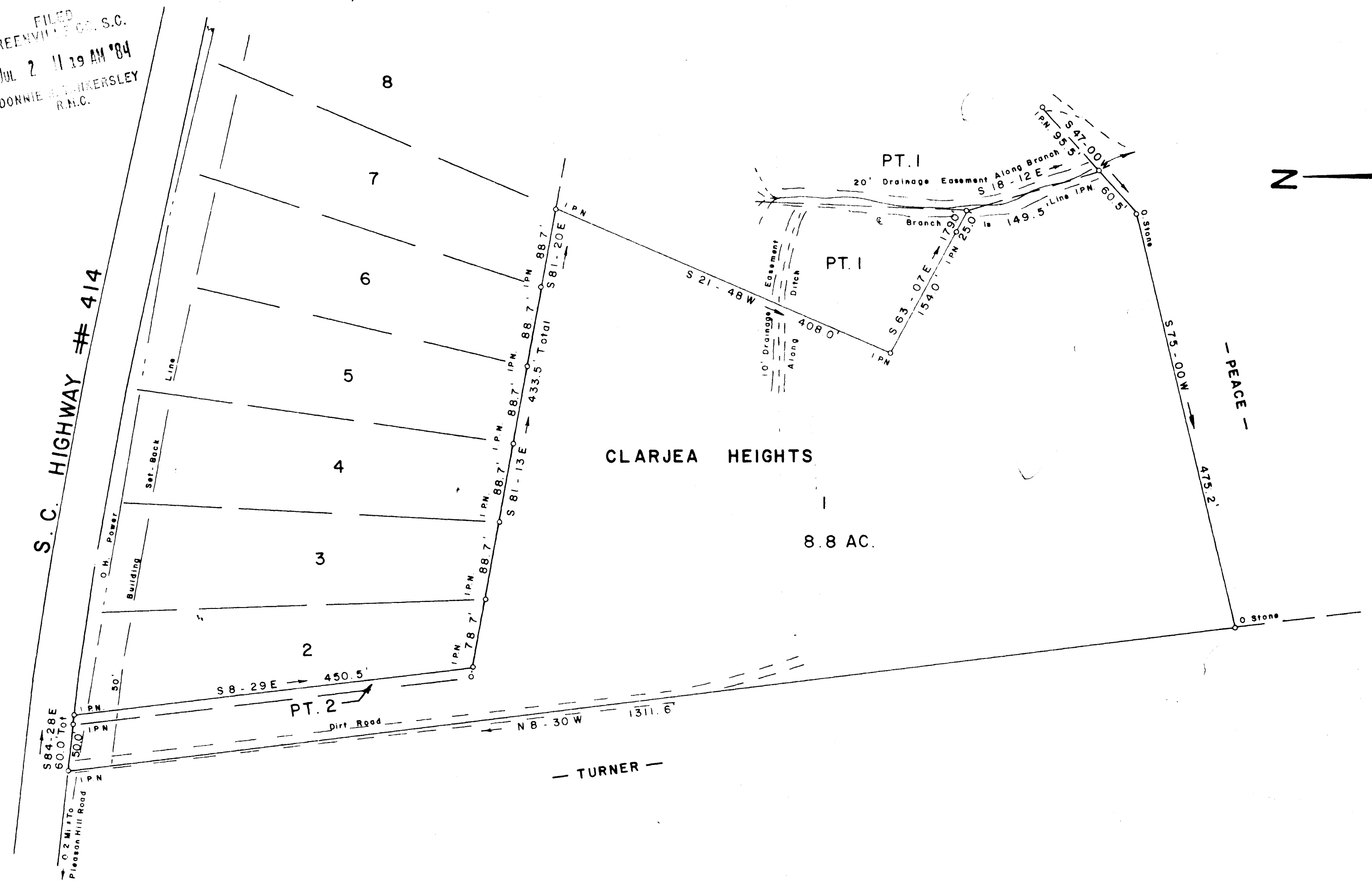

CLARJEA HEIGHTS
8.8 AC.

S. C. HIGHWAY # 414

— TURNER —

— PEACE —

JUL 2 1984

182

JUL 2 1984

SURVEY FOR

10-T-1

SUN LAND PROPERTIES, INC.

NEAR GOWANSVILLE GREENVILLE COUNTY

SOUTH CAROLINA

JUNE 29, 1984

JEFFERY M. PLUMBLEE, INC.
LAND SURVEYING

P. O. BOX 788
TRAVELERS REST S. C. 29690
(803) 834-4426

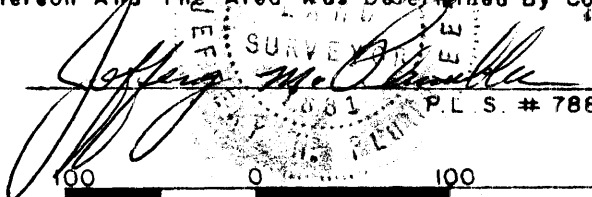
I Herby Certify That The Ratio Of Precision
Of The Field Survey Is 1/15,000 As Shown
Hereon And The Area Was Determined By Computer.

PL S. # 7881

